VISIT…

LANZAROTE Caliente.COM

Kiss Me

Words & Music by Julie Frost, Justin Franks
& Ed Sheeran

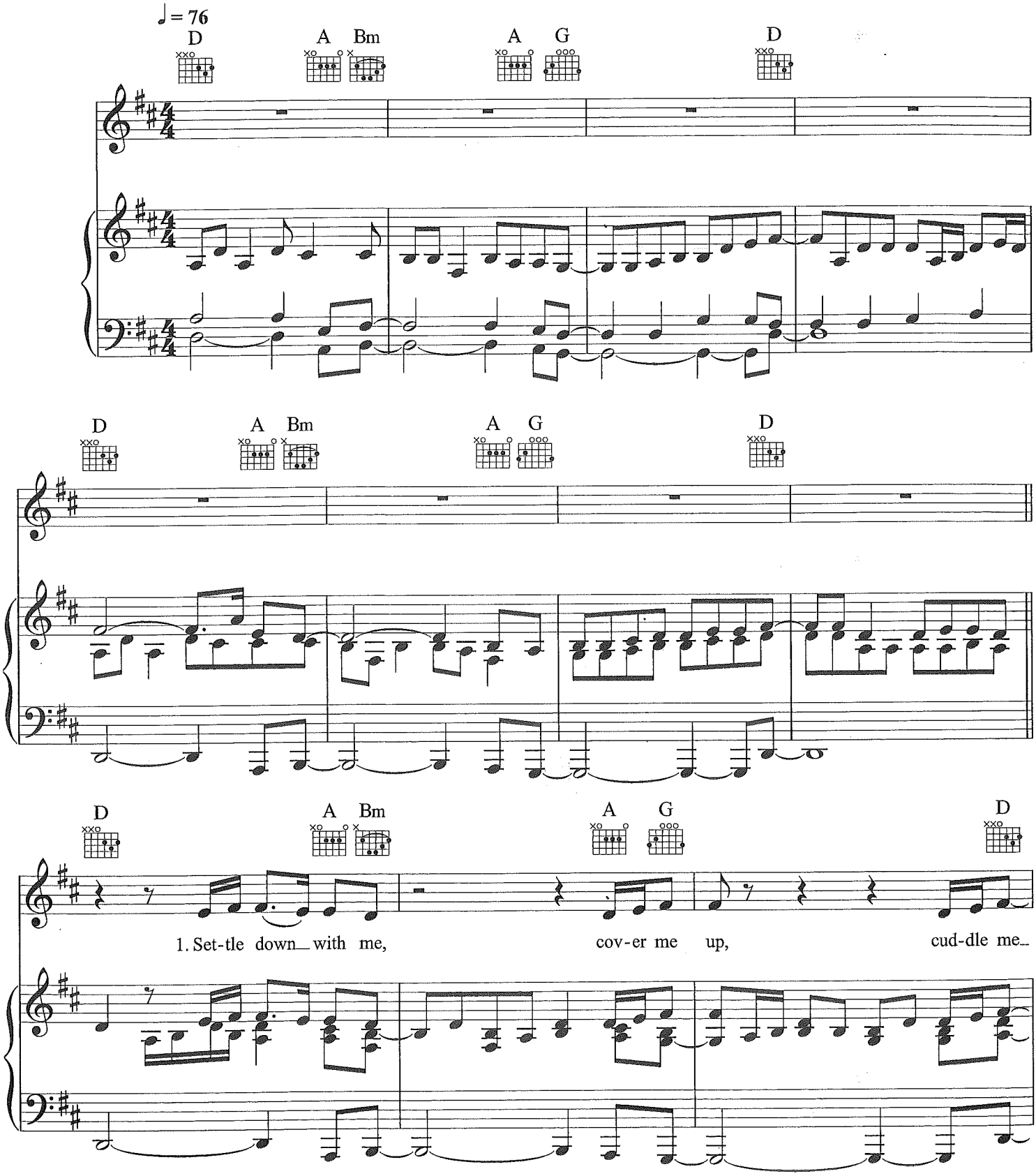

© Copyright 2011 Totally Famous Music, USA.
Copyright Control/EMI Music Publishing Limited/Sony/ATV Music Publishing.
All Rights Reserved. International Copyright Secured.

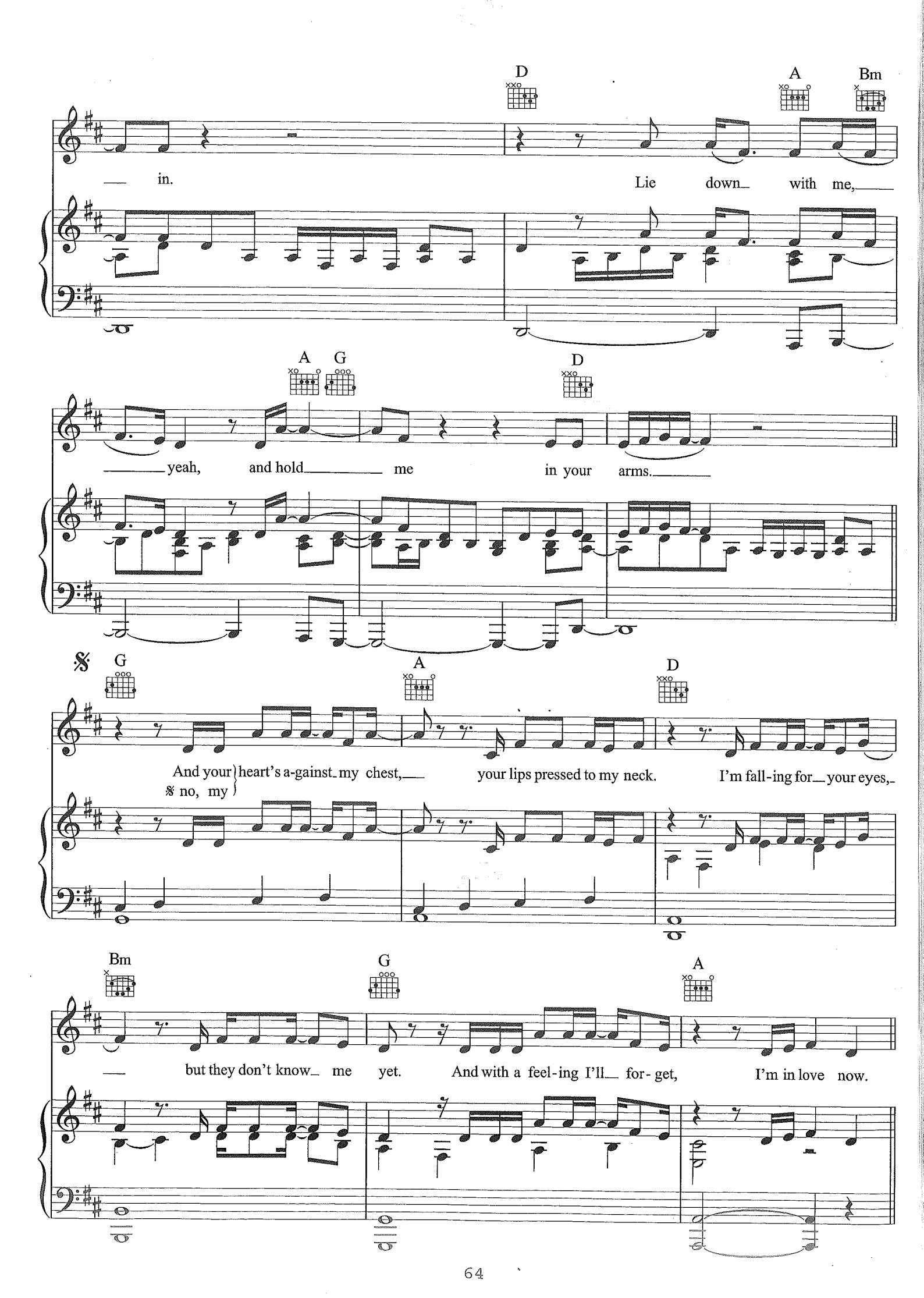
D
A
Bm
in.
Lie down with me,
A
G
D
yeah, and hold me in your arms.
G
A
D
And your heart's a-gainst my chest,
no, my
your lips pressed to my neck.
I'm fall-ing for your eyes,
Bm
G
A
but they don't know me yet.
And with a feel-ing I'll for-get,
I'm in love now.

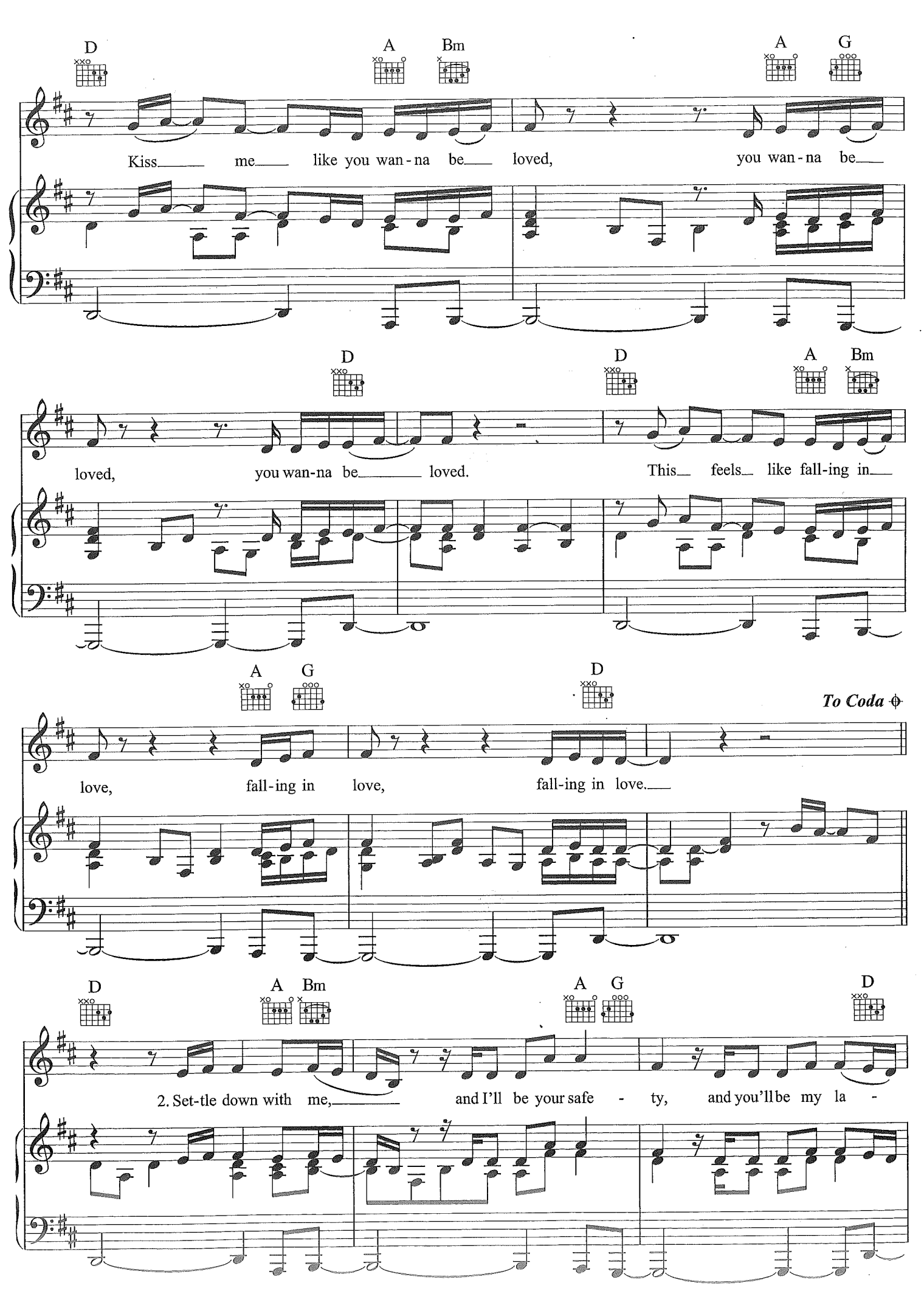
D A Bm A G
Kiss me like you wan-na be loved, you wan-na be
D D A Bm
loved, you wan-na be loved. This feels like fall-ing in
A G D
To Coda
love, fall-ing in love, fall-ing in love.
D A Bm A G D
2. Set-tle down with me, and I'll be your safe - ty, and you'll be my la -

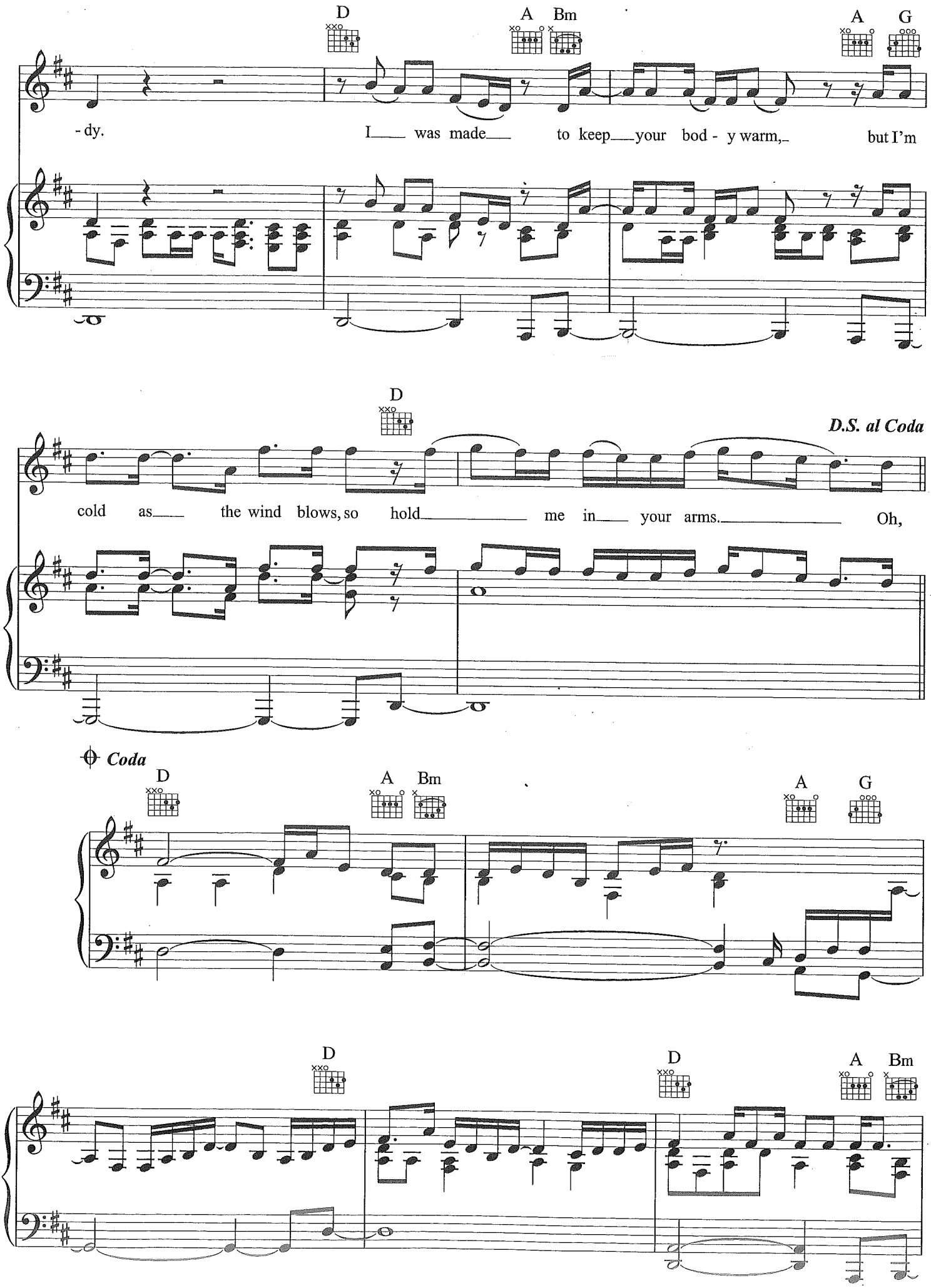
D
A Bm
A G
- dy.
I was made to keep your bod - y warm, but I'm
D
D.S. al Coda
cold as the wind blows, so hold me in your arms. Oh,
Coda
D
A Bm
A G
D
D
A Bm

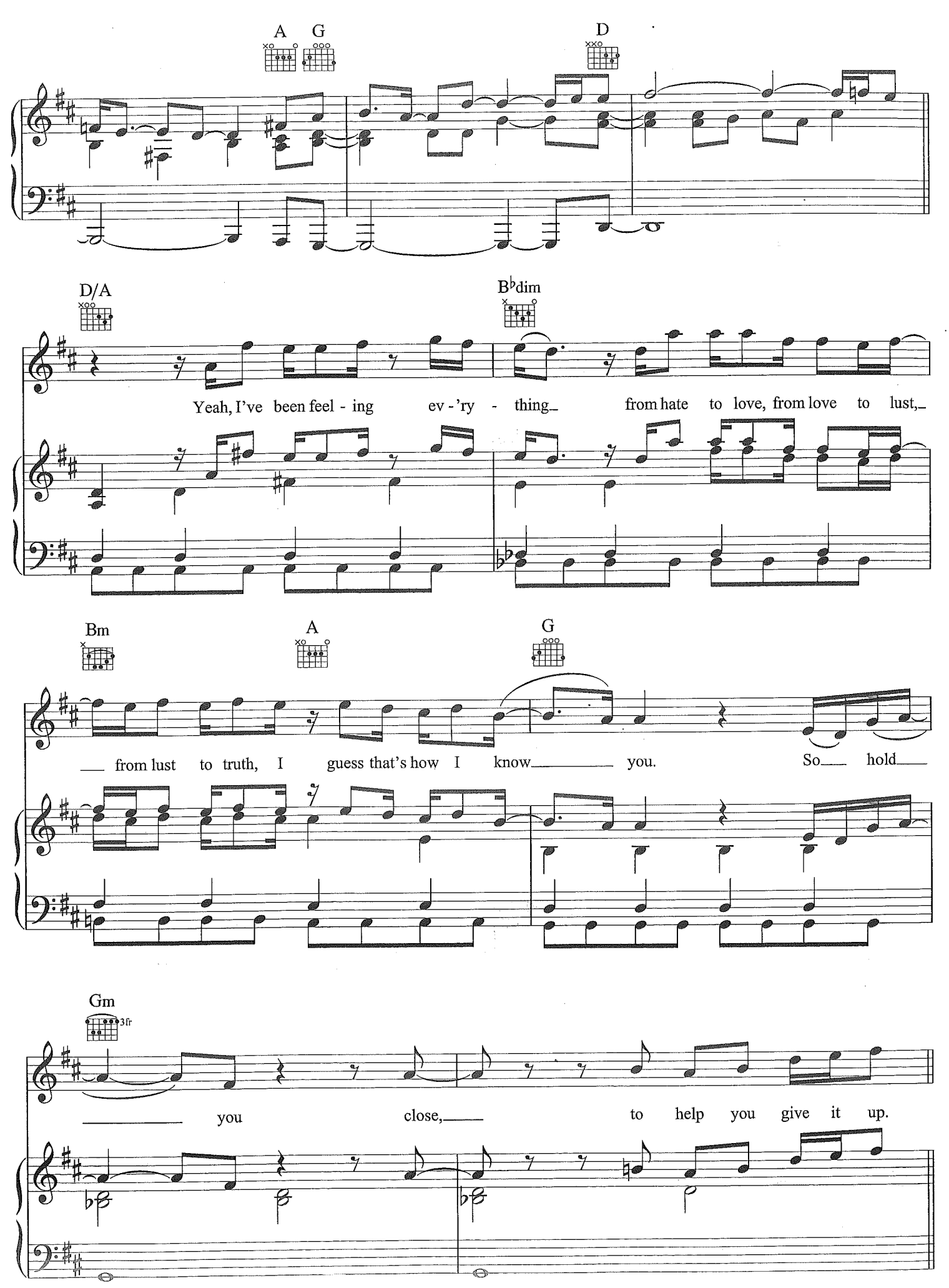
A
G
D
D/A
B♭dim
Yeah, I've been feel - ing ev - 'ry - thing from hate to love, from love to lust,
Bm
A
G
from lust to truth, I guess that's how I know you. So hold
Gm
3fr
you close, to help you give it up.

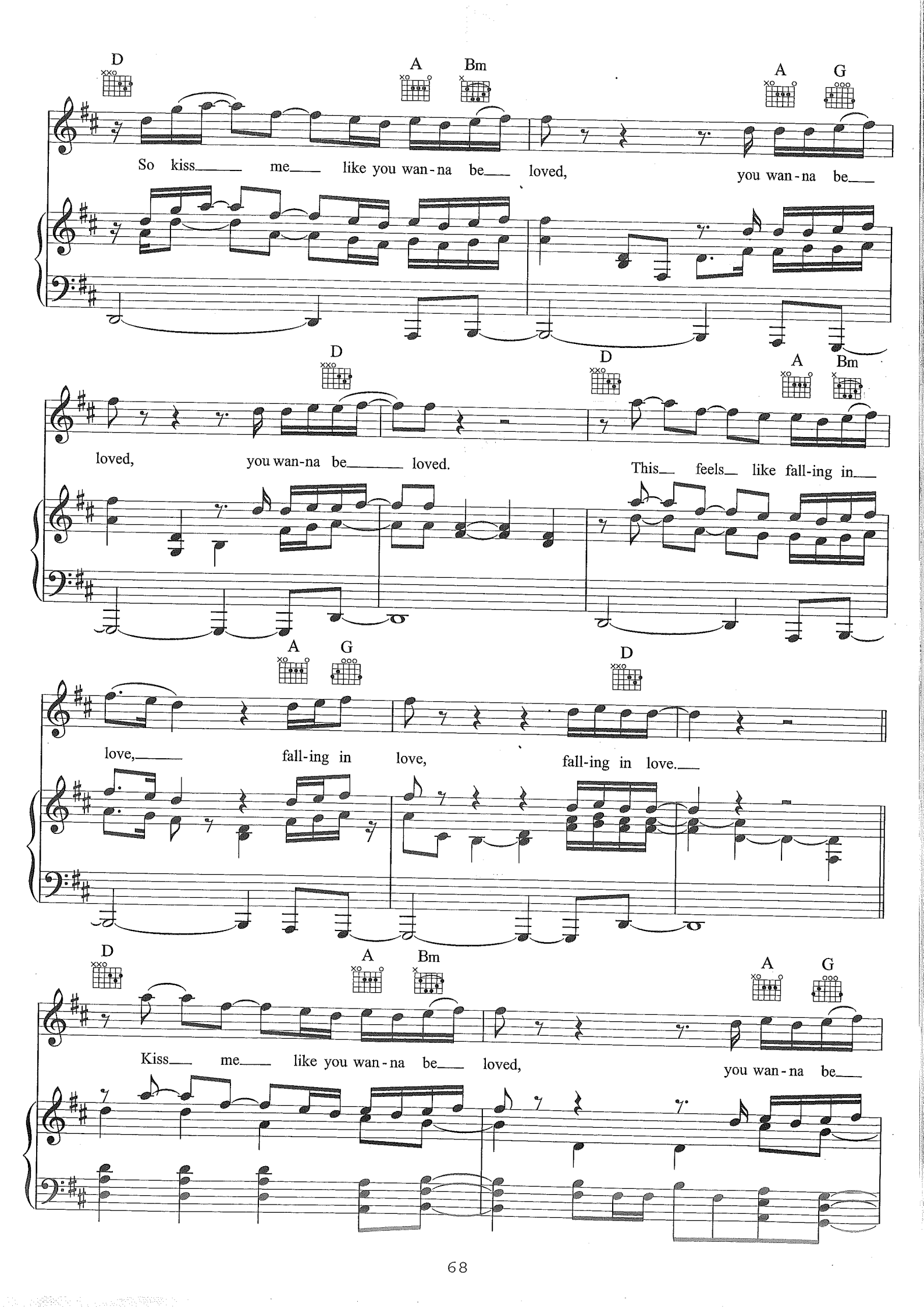
D A Bm A G
So kiss me like you wan-na be loved, you wan-na be
D D A Bm
loved, you wan-na be loved. This feels like fall-ing in
A G D
love, fall-ing in love, fall-ing in love.
D A Bm A G
Kiss me like you wan-na be loved, you wan-na be

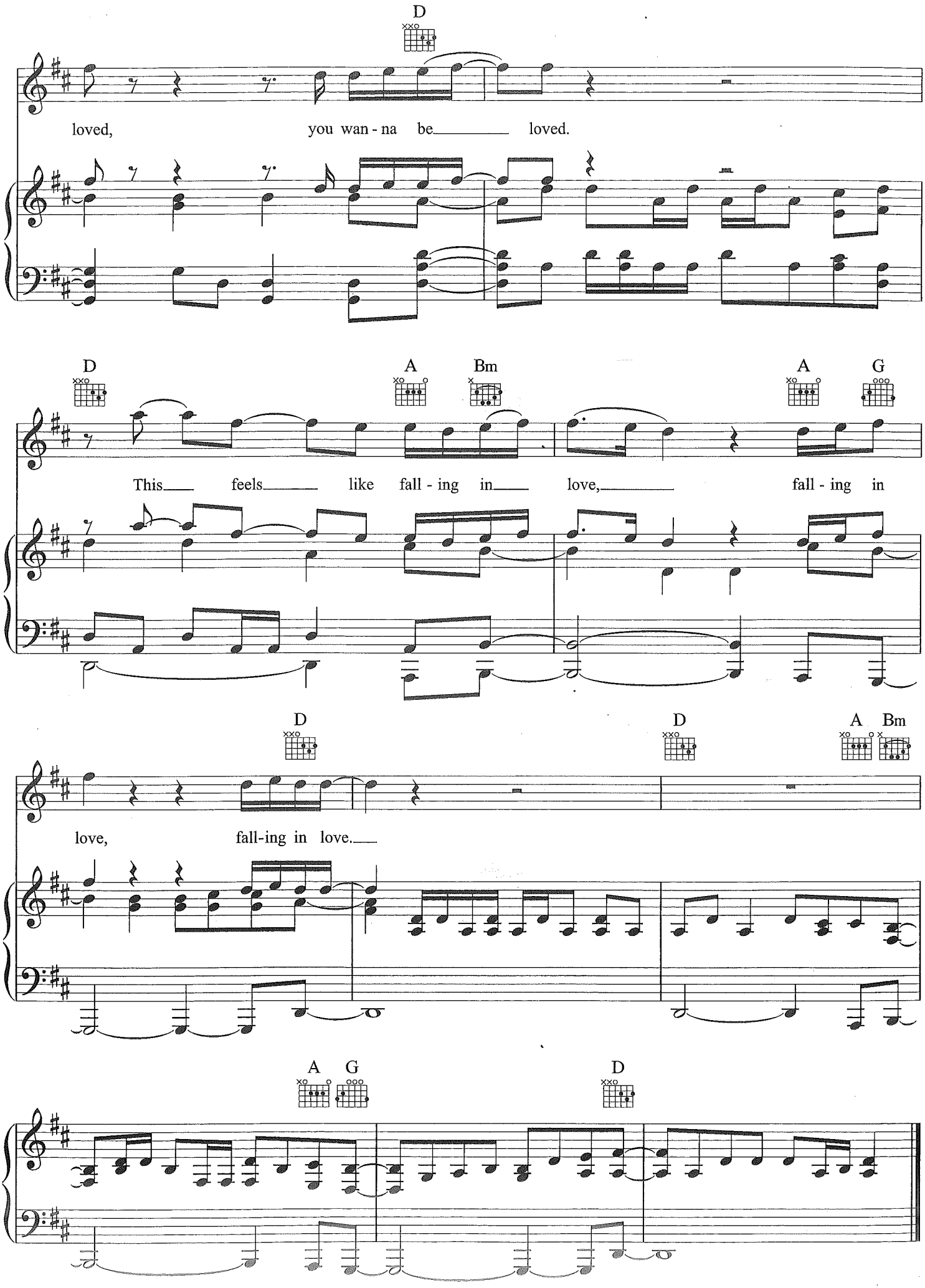
D
loved, you wan - na be loved.
D A Bm A G
This feels like fall - ing in love, fall - ing in
D D A Bm
love, fall-ing in love.
A G D